

RIGHT HAND CHORD RIFFS

I-IV SLIDE

Blues often uses a device known as a SLIDE

This is when you quickly bounce off one note onto another
For instance if you bounce off Eb onto E

It almost sounds as if you are 'bending' the note as you would on a Guitar.

Try the following riff. I call it the 'Bonnie & Clyde' Riff.

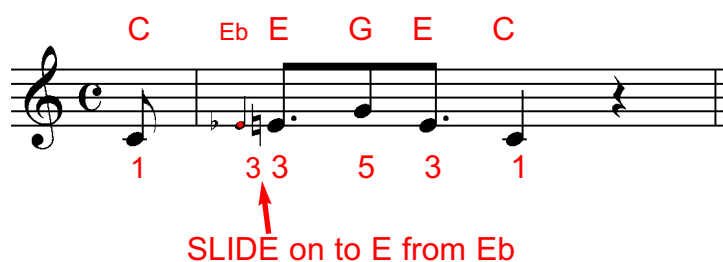

Now try a SLIDE with the split chord I-IV riff

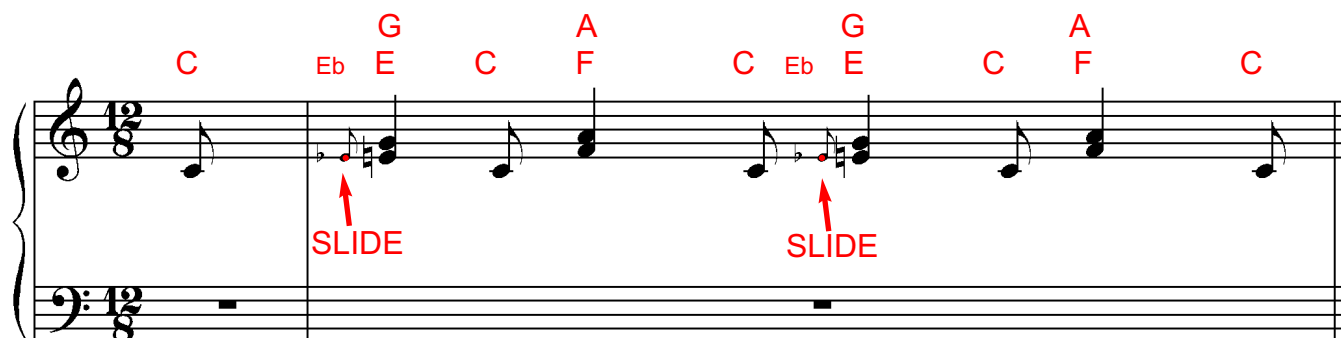

Then try it with the Left Hand Shuffle Rhythm

Now try the I-IV SHUFFLE BLUES No 2 on the next page and use this SLIDE. Transpose it to the other two chords F and G.

RIGHT HAND CHORD RIFFS

I-IV SLIDE SHUFFLE

I didn't do the SLIDE in music notation because it would have been too fiddly

System 1: The right-hand melody starts with a C chord (labeled 'C' in red) and is followed by four measures of eighth notes with chords. Above the staff, the word 'Slide' is written in red above each of the four measures. The left-hand accompaniment is a steady eighth-note bass line.

System 2: The right-hand melody starts with a measure of eighth notes with chords, followed by a measure of eighth notes with chords (labeled 'F' in red). Above the staff, the word 'Slide' is written in red above each of the four measures. The left-hand accompaniment is a steady eighth-note bass line.

System 3: The right-hand melody starts with a C chord (labeled 'C' in red) and is followed by four measures of eighth notes with chords. Above the staff, the word 'Slide' is written in red above each of the four measures. The left-hand accompaniment is a steady eighth-note bass line.

System 4: The right-hand melody starts with a measure of eighth notes with chords (labeled 'F' in red), followed by a measure of eighth notes with chords (labeled 'C' in red), and then two measures of eighth notes with chords. Above the staff, the word 'Slide' is written in red above each of the four measures. The left-hand accompaniment is a steady eighth-note bass line.